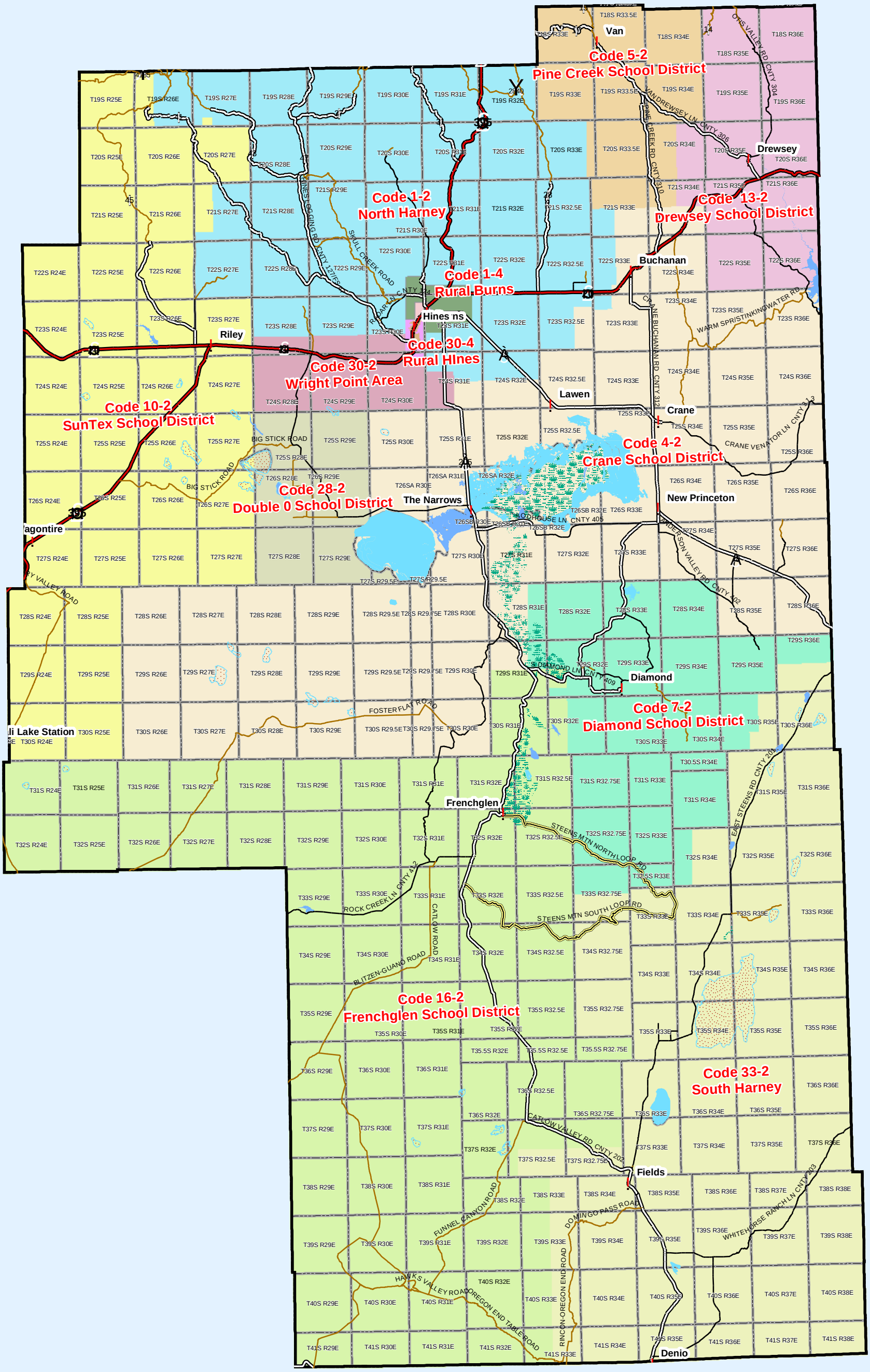

HARNEY COUNTY, TAX DISTRICTS

μ

1 inch equals 10 miles

Note: No warranty is made by Harney County or the Bureau of Land Management as to the accuracy, reliability or completeness of these data for individual or aggregate use with other data. Original data was compiled from various sources. This information may not meet National Map Accuracy Standards. This product was developed through digital means and may be updated without notifications. Bryce Mertz March 2007

- City of Burns, 1-1
- North Harney, 1-2
- Rural Burns, 1-4
- Suntex School District, 10-2
- Drewsey School District, 13-2
- Frenchglen School District, 16-2
- Double 0 School District, 28-2
- City of HInes, 30-1
- Wright Point Area, 30-2
- Rural HInes, 30-4
- South Harney, 33-2
- Crane School District, 4-2
- Pine Creek School District, 5-2
- Diamond School District, 7-2
- County Boundary
- Township & Range
- US Highway
- Paved Roads
- Steens Mnt. Loop Road
- County Roads
- Other Roads

HARNEY COUNTY GIS
In cooperation with
The Bureau of Land Management
Burns District Office; Burns, Oregon
541-573-8195
www.co.harney.or.us